

SHEET - 5

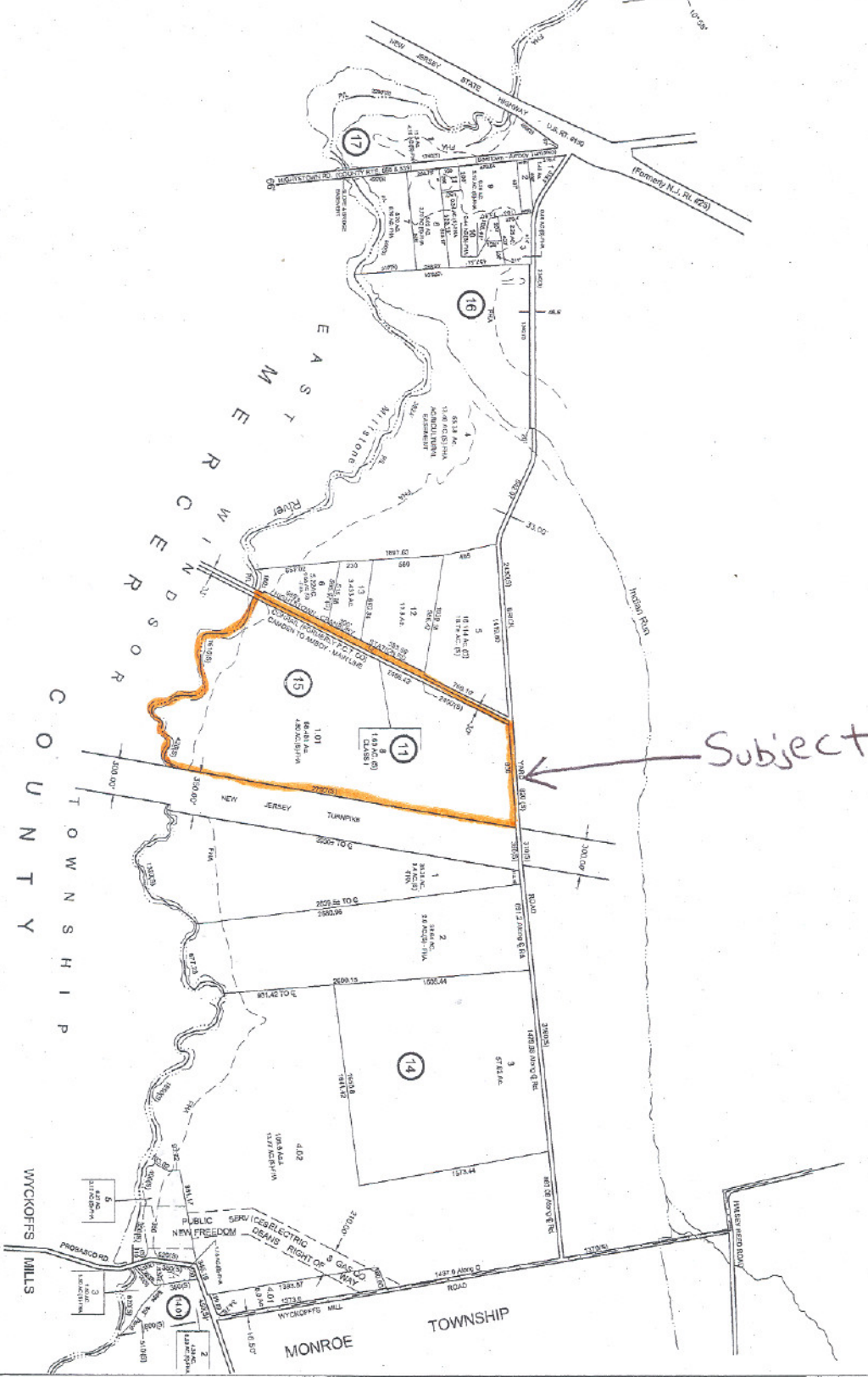

SHEET - 3

Subject



THIS IS A PRELIMINARY MAP AND SHOULD NOT BE USED FOR ANY PURPOSES WITHOUT THE APPROVAL OF THE TOWNSHIP ENGINEER. THE TOWNSHIP ENGINEER'S OFFICE IS LOCATED AT 27 BUCKEN STREET, MILLBURN, N.J. 08041.

TAX MAP
TOWNSHIP OF CRANBURY
MIDDLESEX COUNTY, NEW JERSEY
SCALE: 1" = 400'
DATE: 08/20/07
JAMES K. WALZ
LICENSED PROFESSIONAL LAND SURVEYOR
NEW JERSEY LICENSE NO. 12345
27 BUCKEN STREET, MILLBURN, N.J. 08041

4

4